

Copyright St. Simeon Foundation. Reproduction of any part of this document without permission is forbidden.

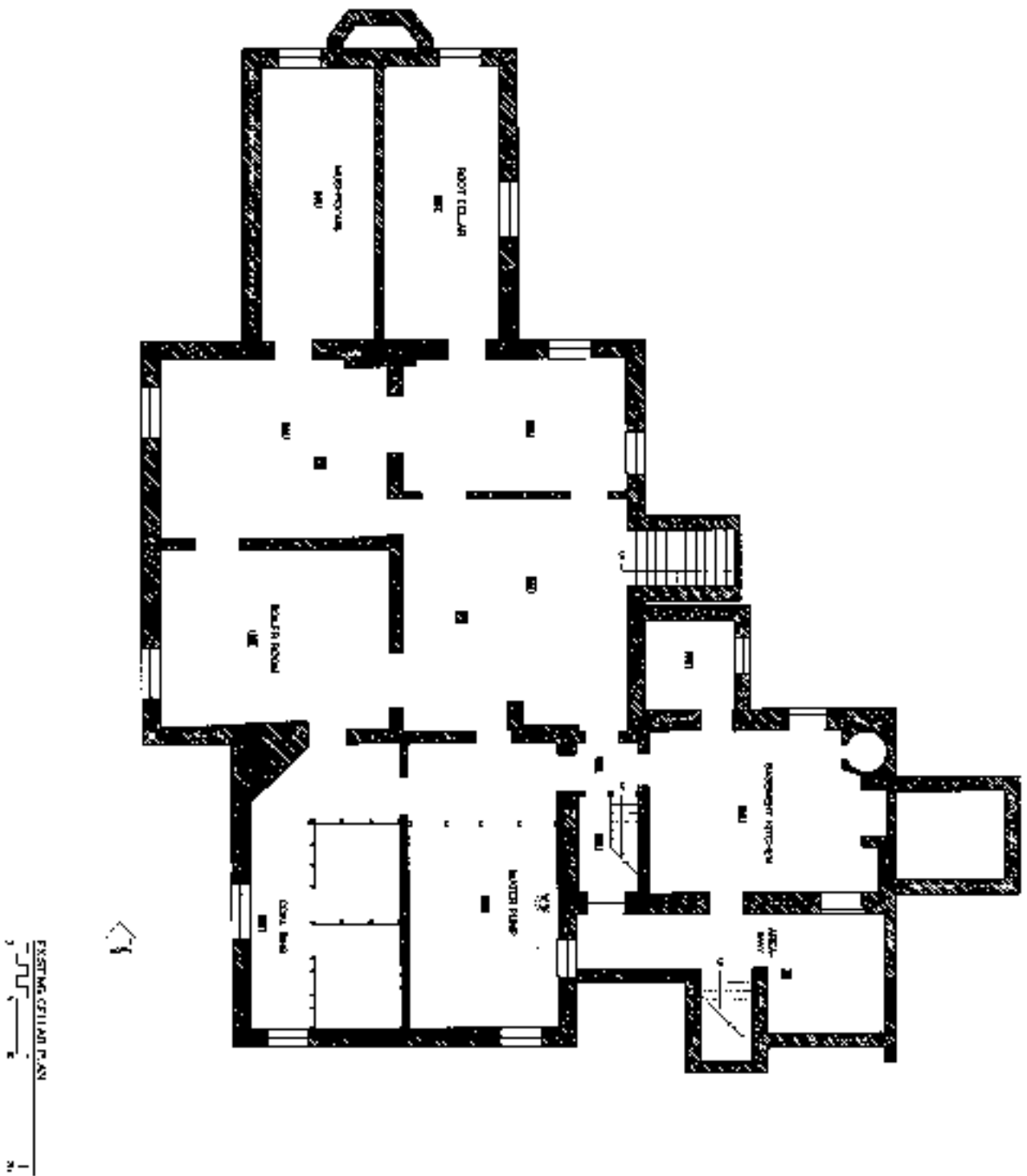

John and Elise Kinkead on the West Verandah. (Courtesy of Gretchen Rendes)

Drawings



Existing cellar floorplan.

NOTE: PLAN SHOWS ONLY
FEATURES REQUIRED FOR
ACCESS

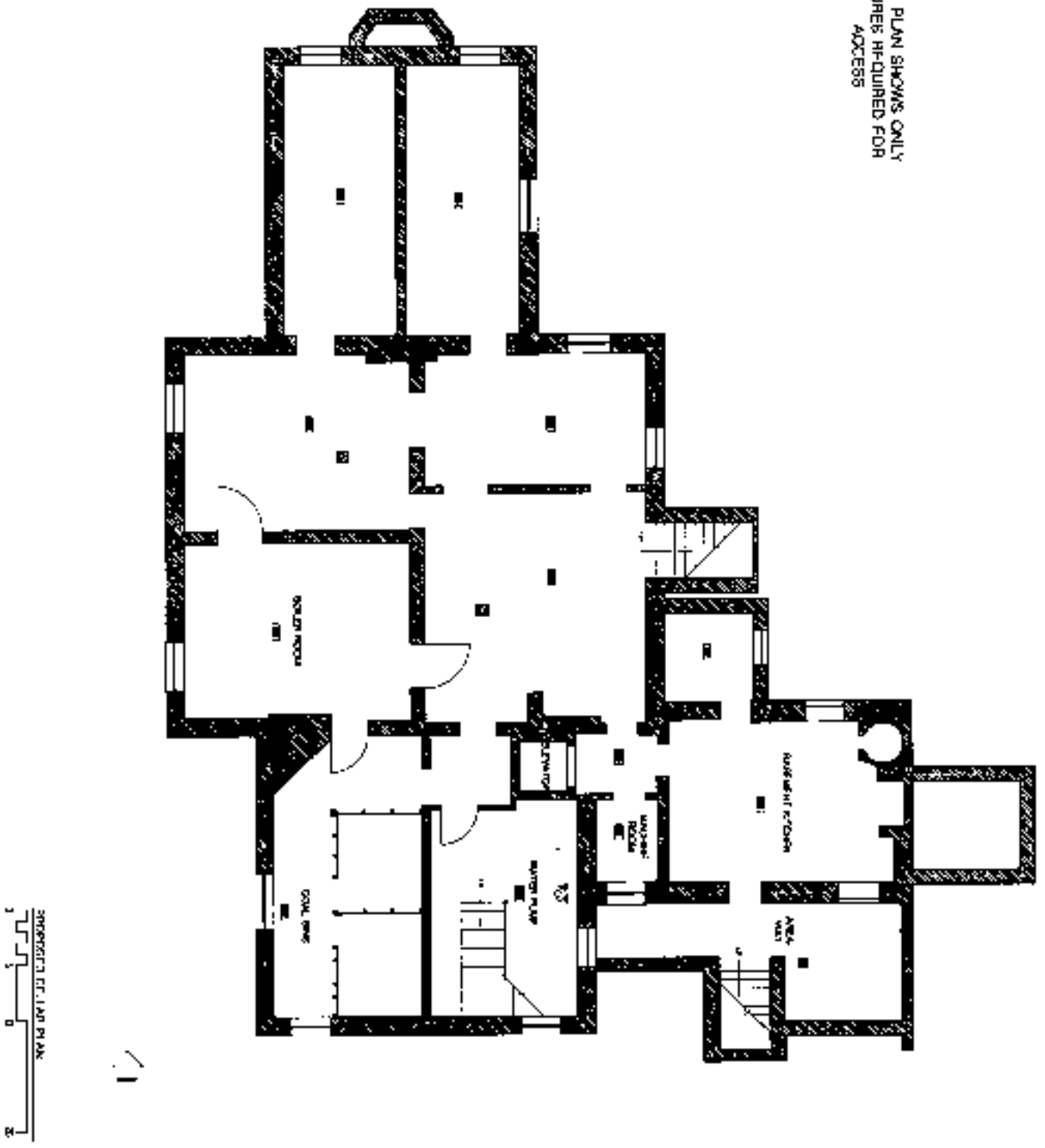

Proposed cellar floorplan. Note the insertion of the fire stairs and elevator.

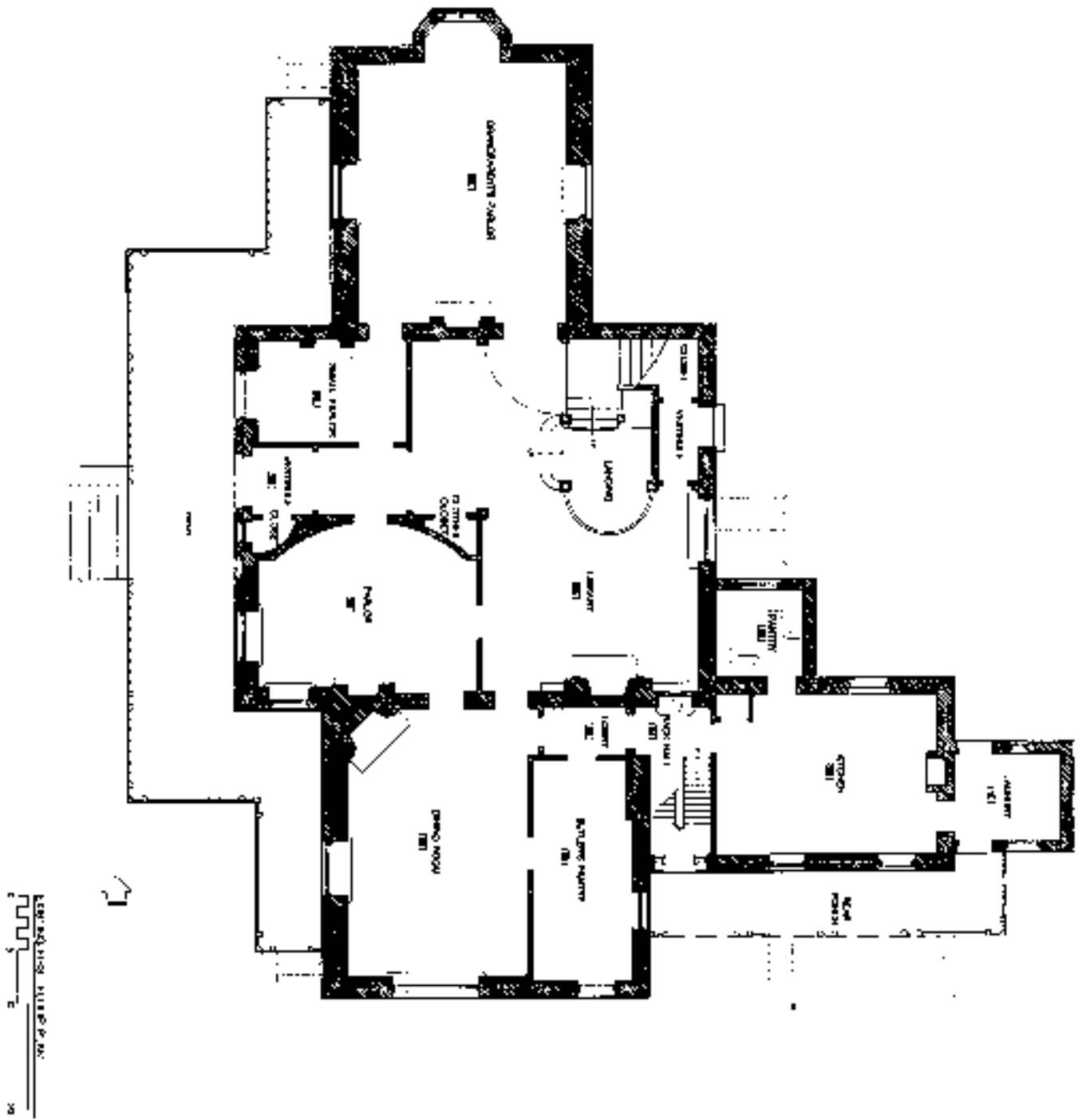

Existing first floor plan.

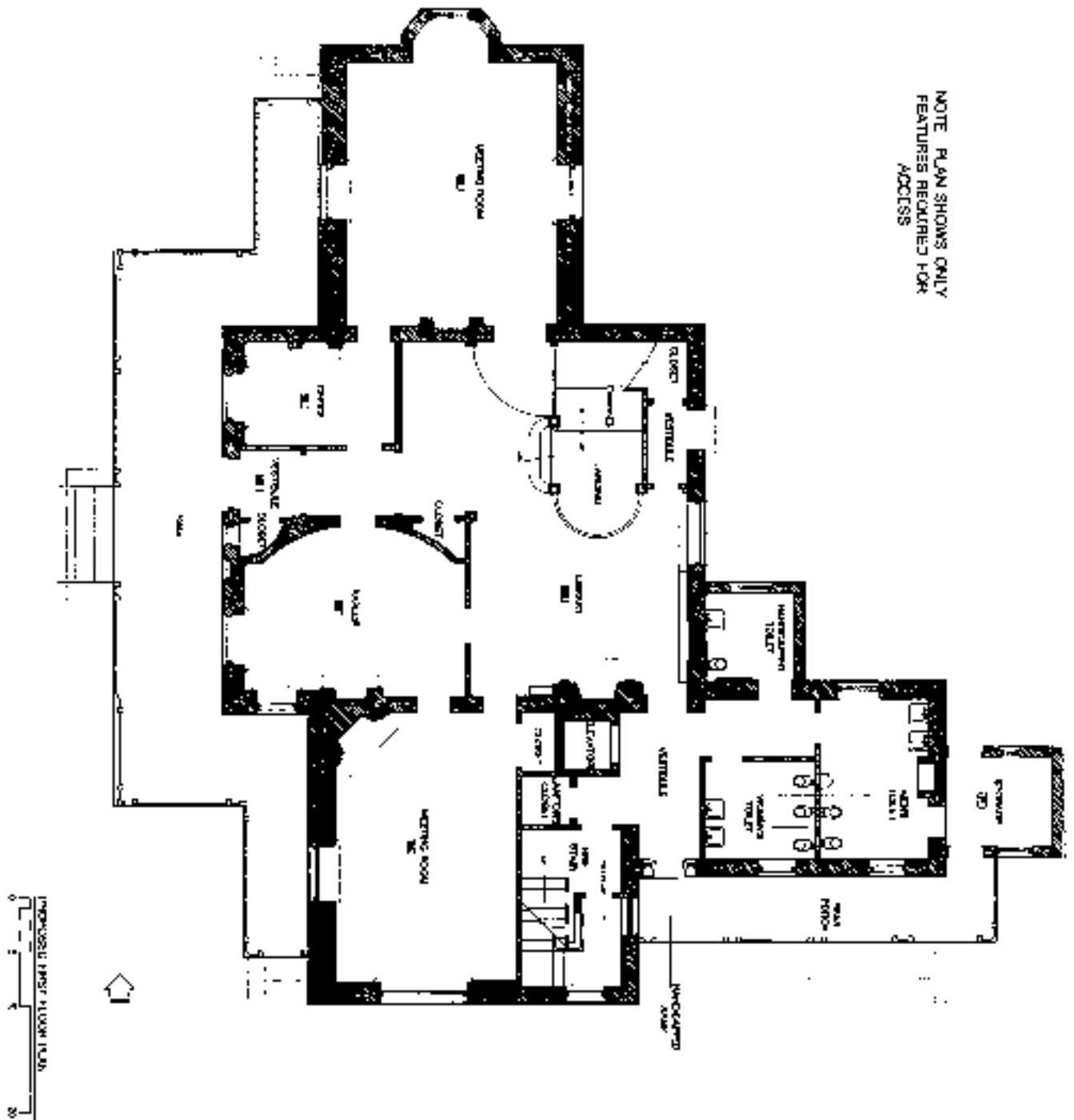

Proposed first floor plan. Note the insertion of the fire stair and elevator as well as the toilet facilities located in the service wing.

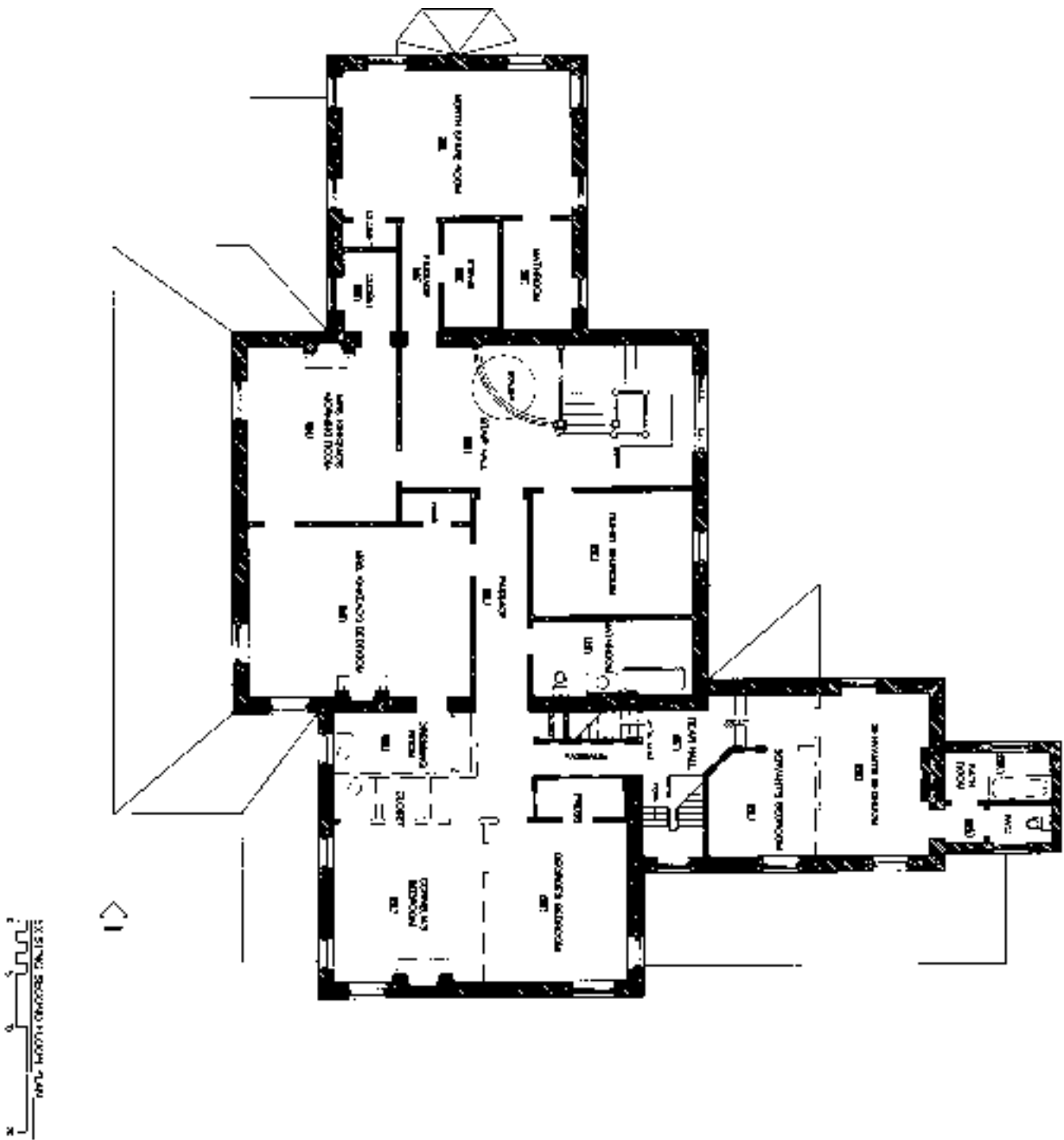

Existing second floor plan (includes partitions prior to the 1985 fire).

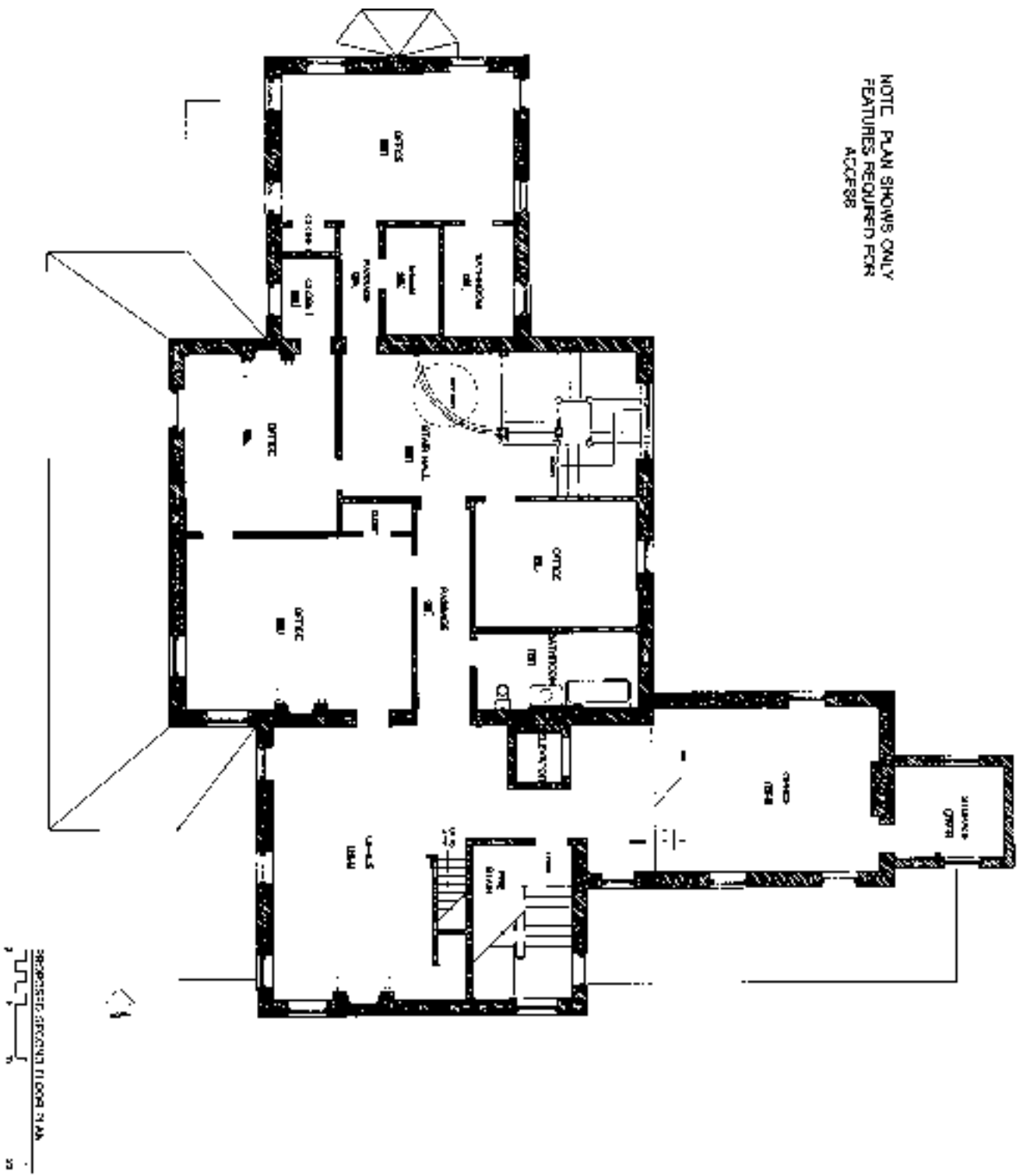

NOTE: PLAN SHOWS ONLY
FEATURES REQUIRED FOR
ACCESS

Proposed second floor plan. The elevator and fire stairs run to the second floor where offices will be located.

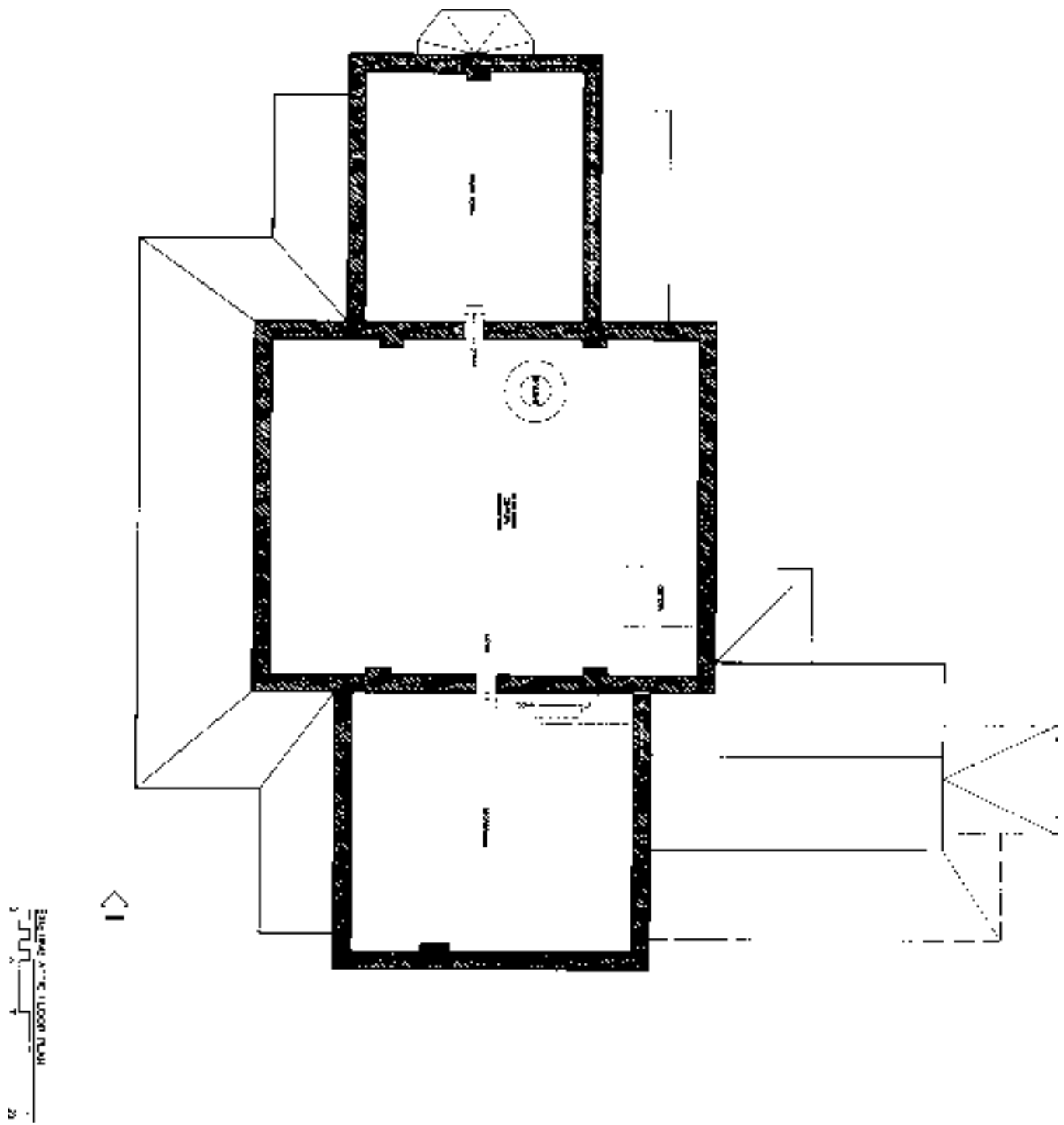

Existing attic plan. The attic will be used for storage.

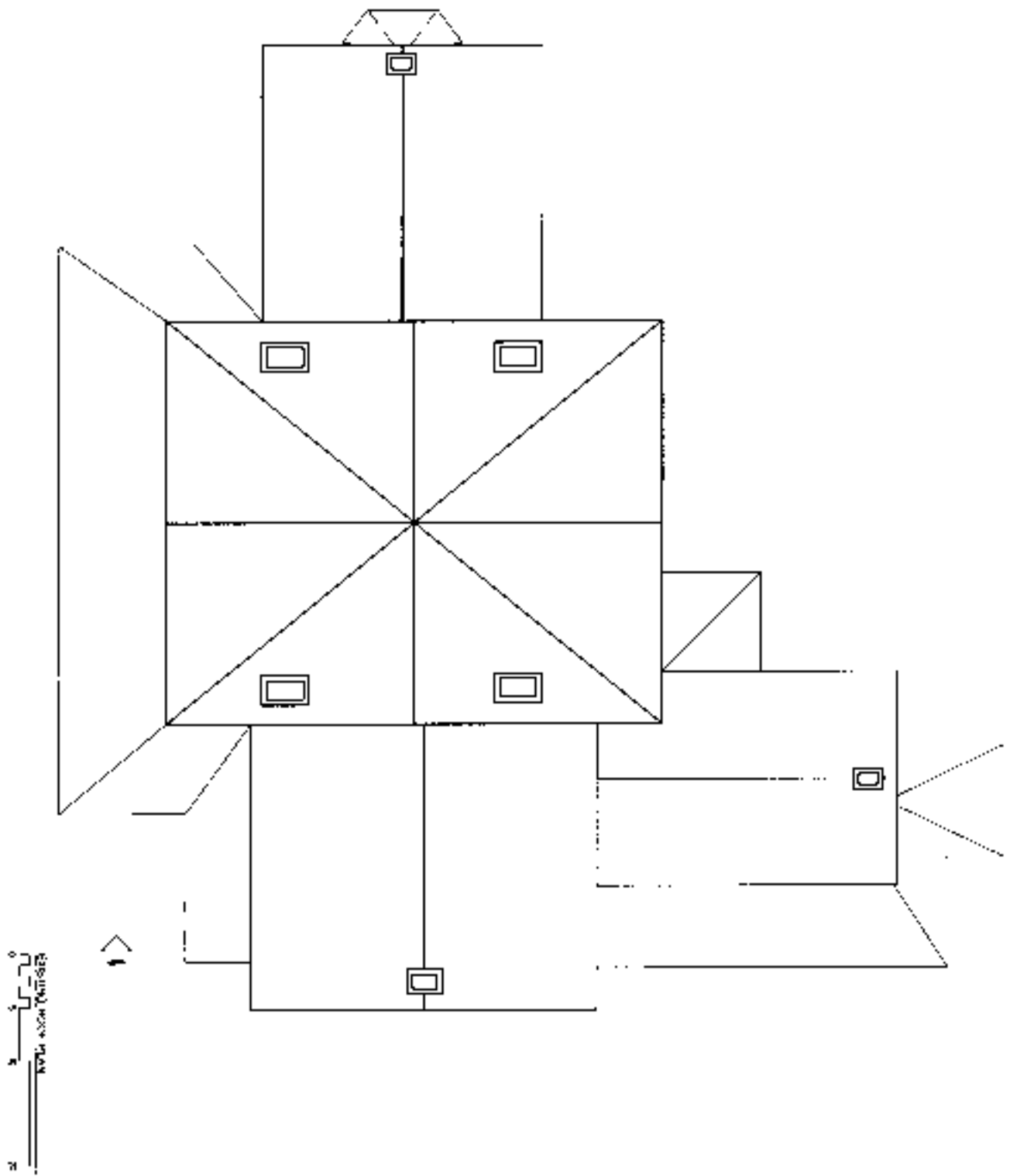

Existing roof plan.

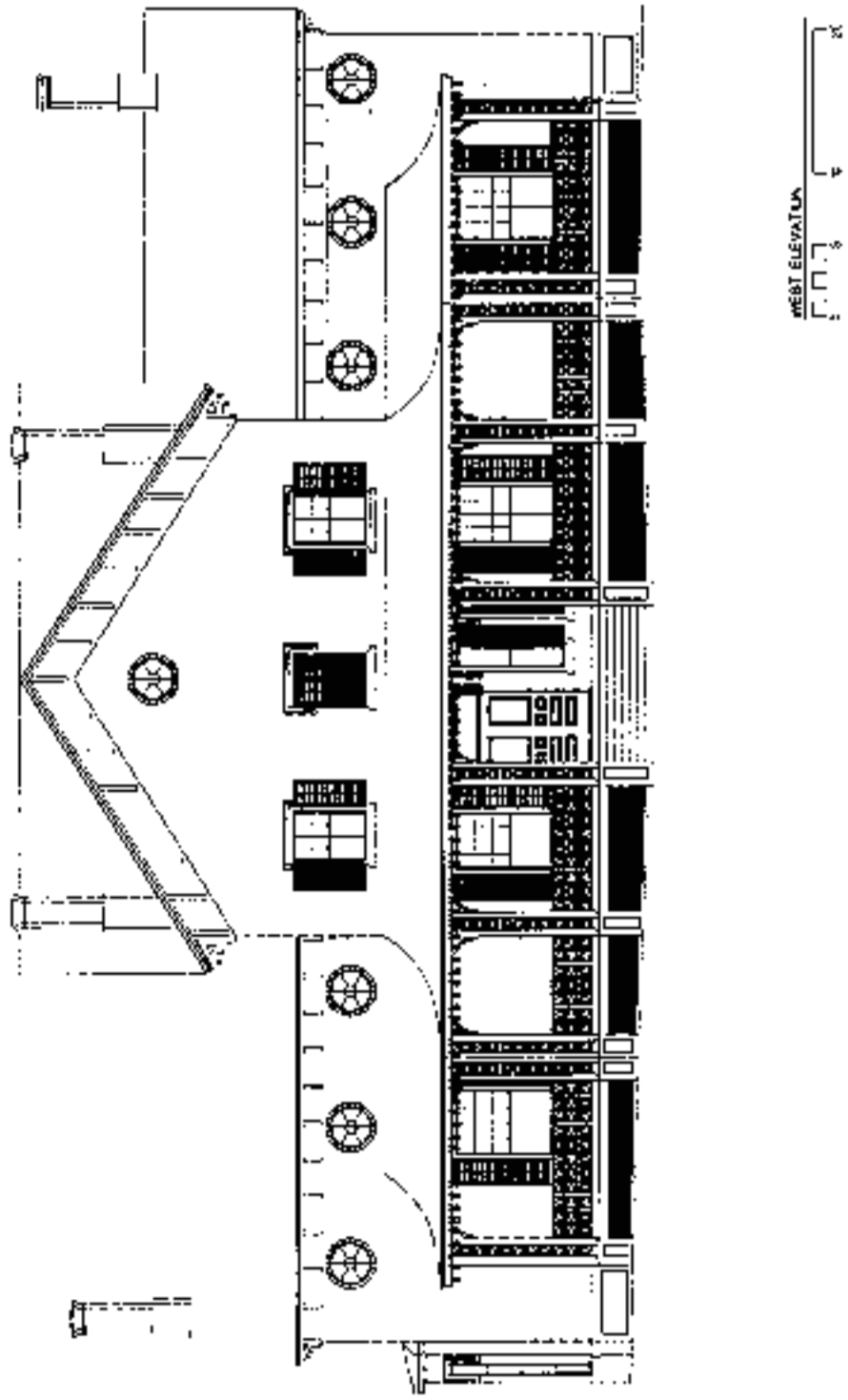

West Elevation.

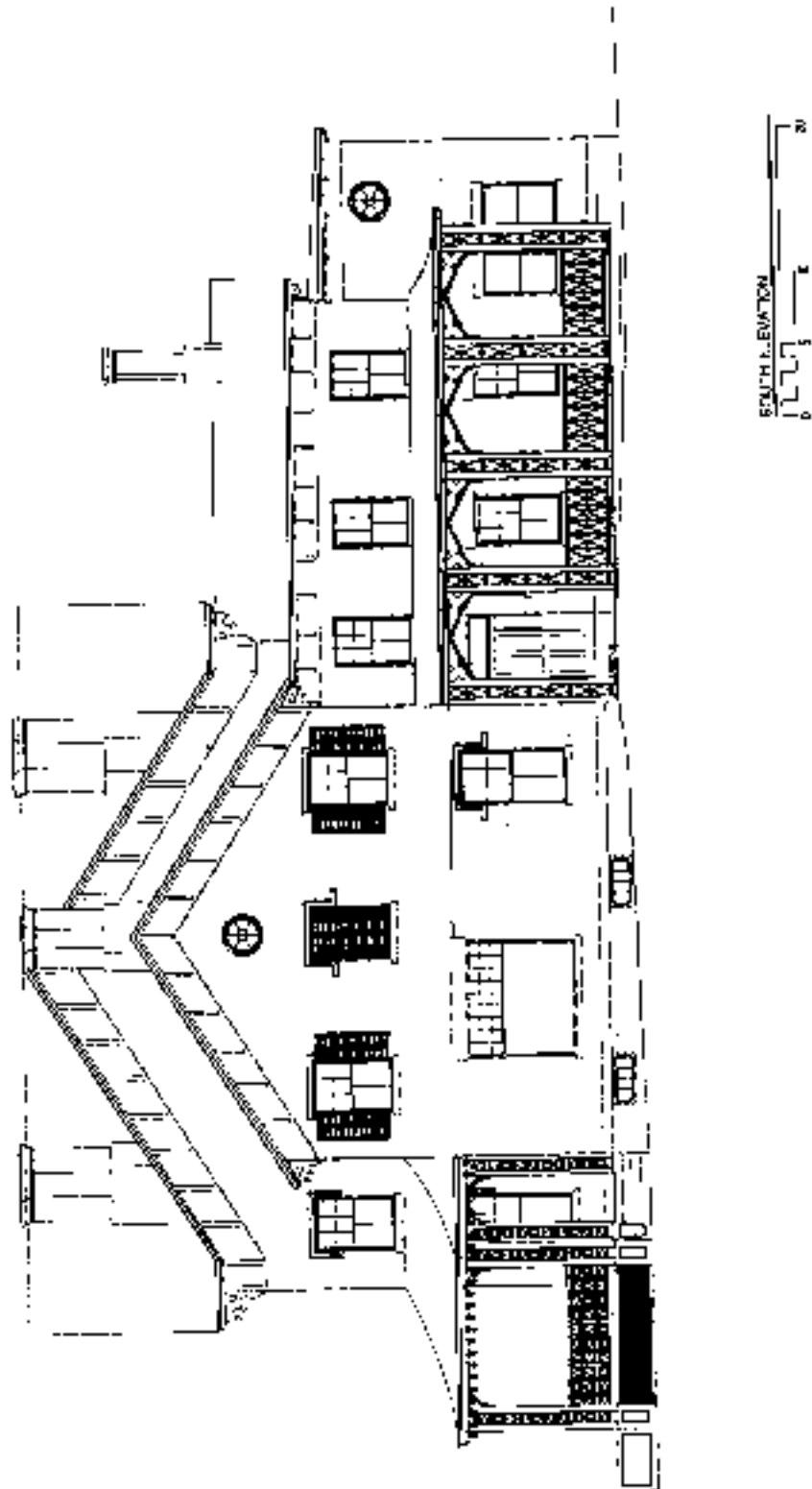

South Elevation. Note the restoration of the southeast verandah in the final phase of the project.

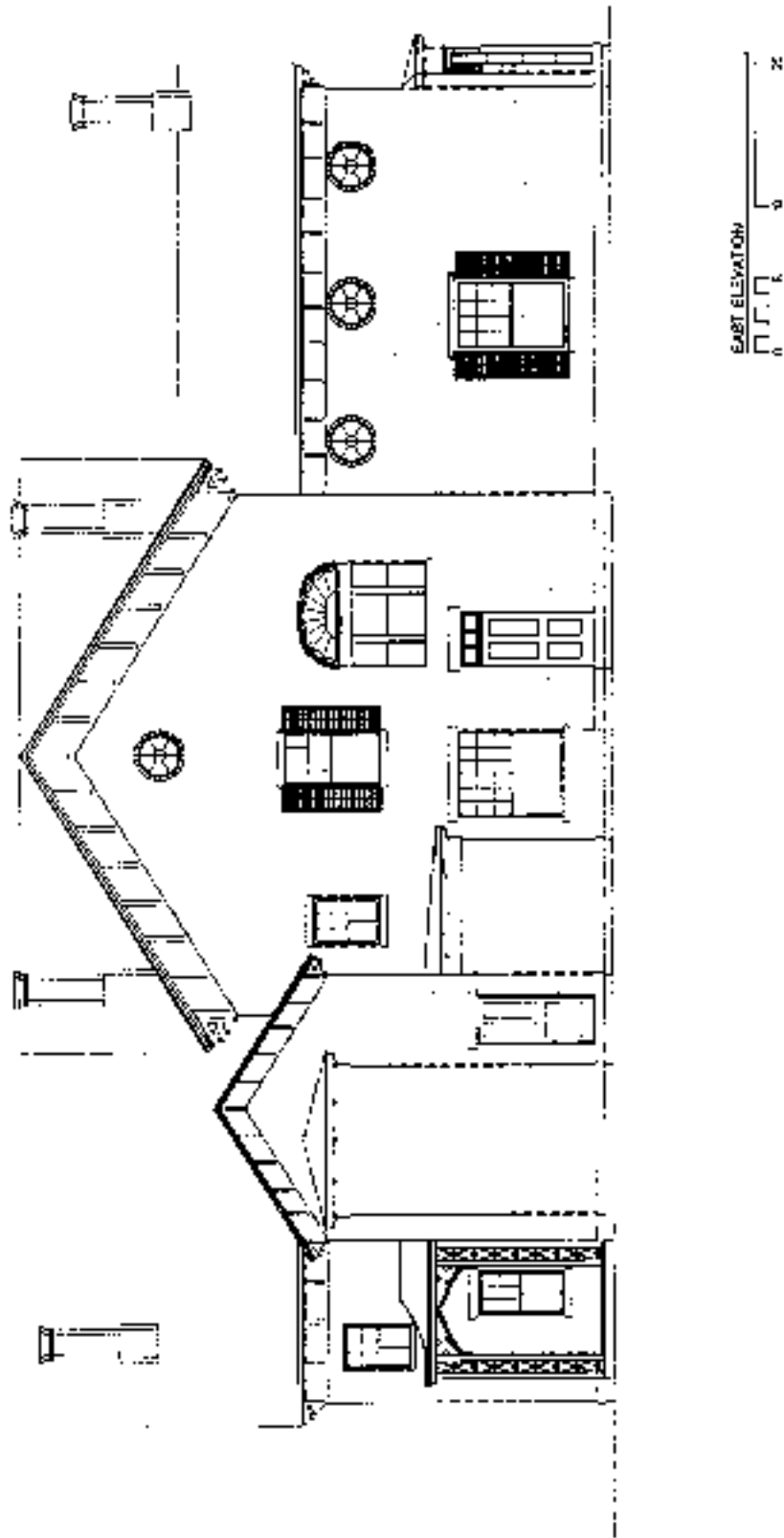

East Elevation.

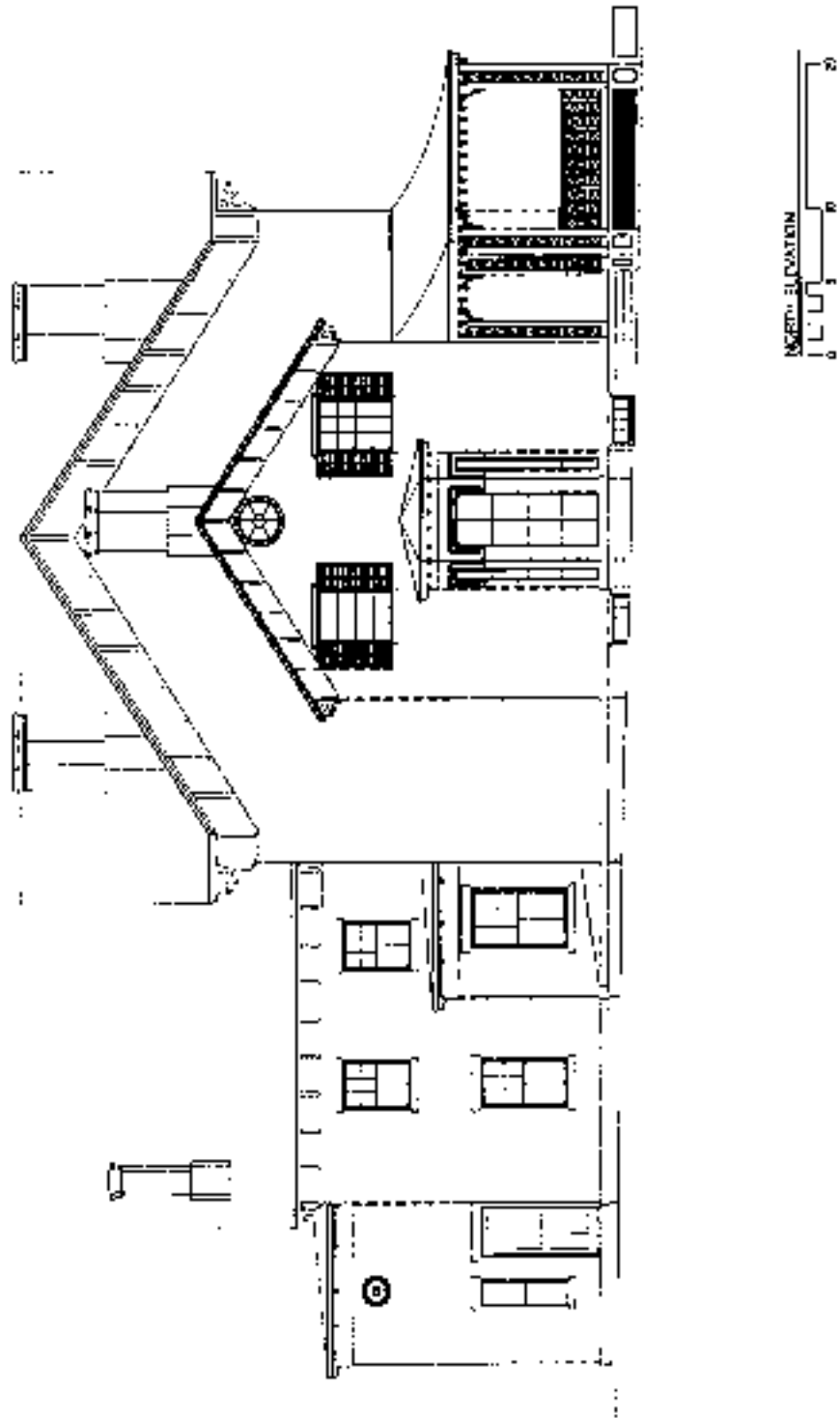

North Elevation.